College of Natural and Agricultural Sciences
BMPN ADMINISTRATIVE SERVICES UNIT

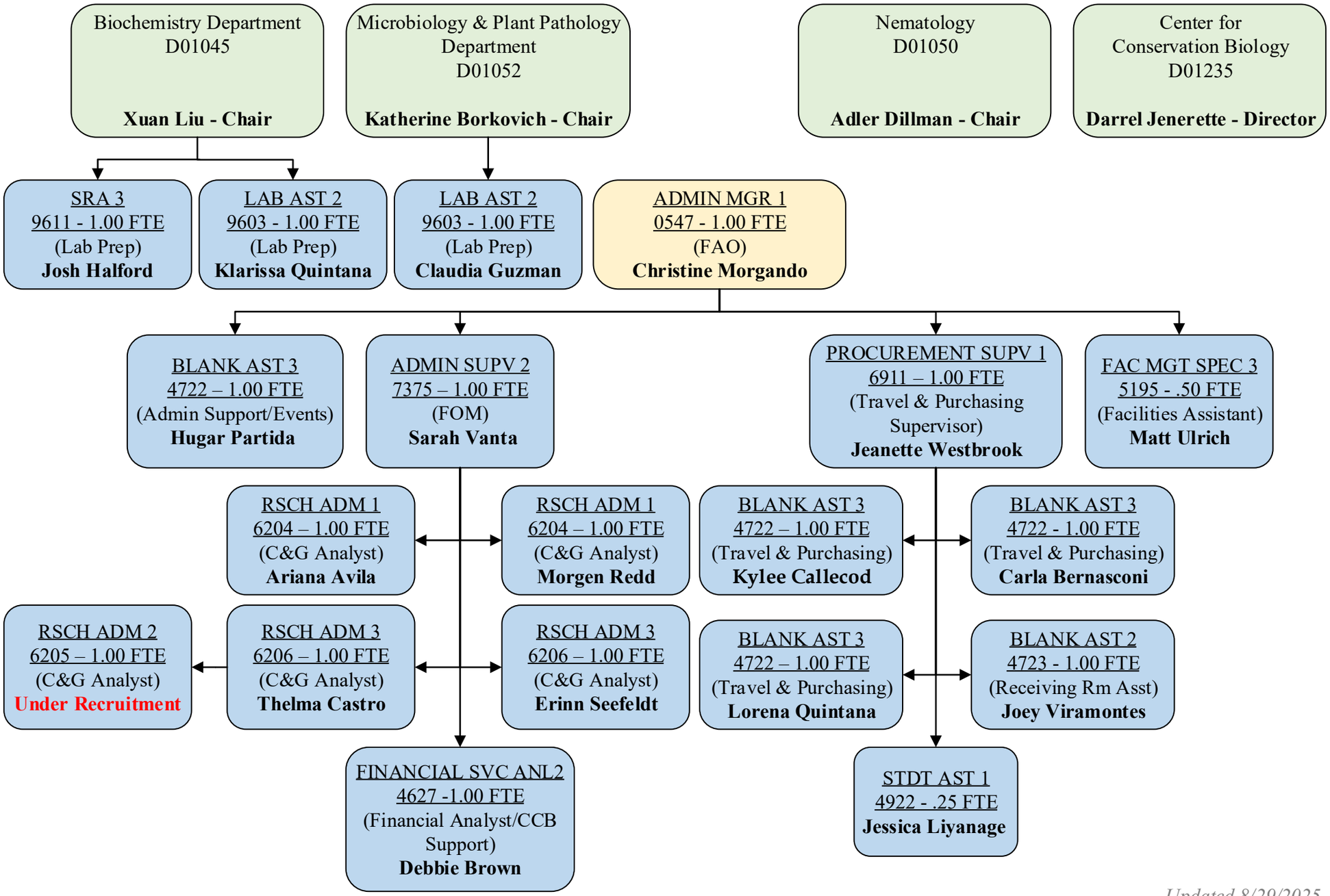

Updated 8/29/2025